

# ANOVA

Connecting the industrial world - for better.

## WESROC<sup>®</sup>

### FIELD APP NEW INSTALL GUIDE

#### ABSTRACT:

This document provides users a quick guide on how to do an install using Field App for Wesroc.net.



#### ANOVA SUPPORT

**NORTH AMERICA:** +1 844-493-7762

**7AM CST to 5PM CST**

**EMAIL:**  
support@anova.com

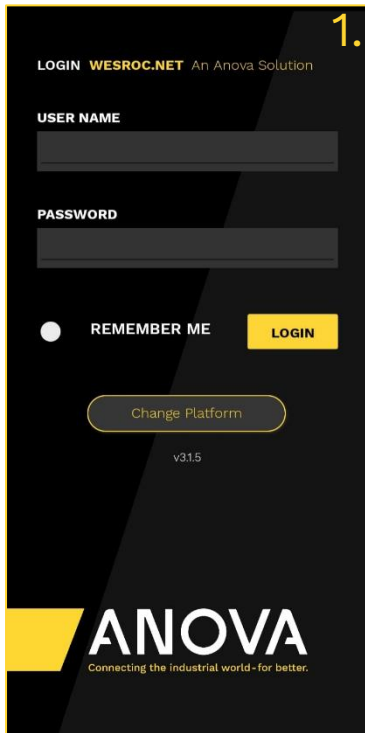

1. Open the app on your phone and log in with your credentials.

2. Tap on "Tank Setup".

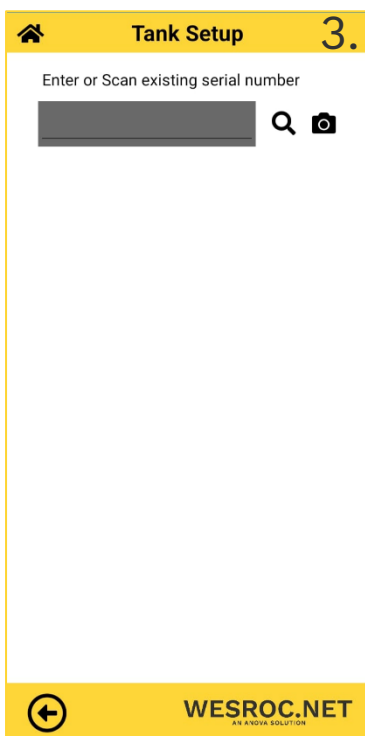
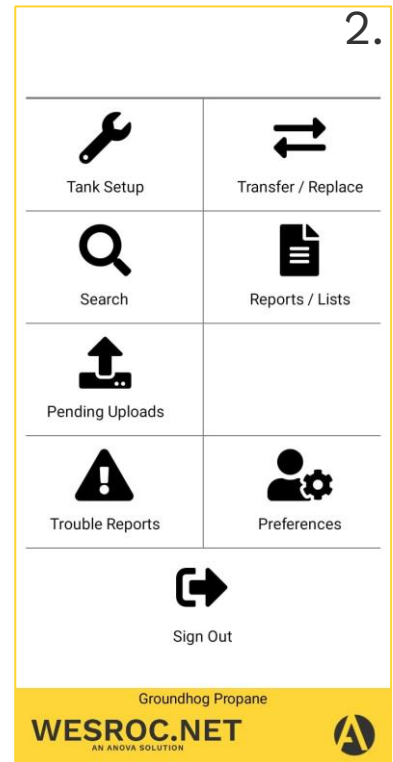

3. Enter the Serial Number of your device.

4. When the screen shows "Ready for Install", activate the device and press "Go".

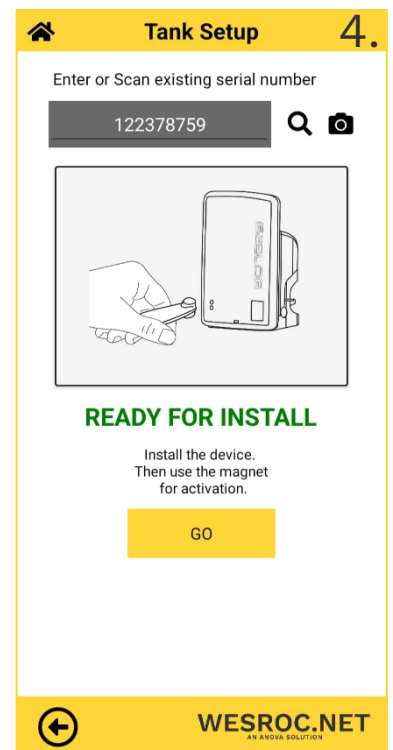

**Tank Setup 5.**

Tank Alerts Geometry Reporting Finalize

Choose a template

Tank Information

Location Name  
Nik's Office

Tank Capacity (Gallons)  
500

Tank Scale  
R3D Horizontal

Fuel Type  
Propane

Branch  
Blair

Access

WESROC.NET AN ANOVA SOLUTION

5. Fill in the Tank Information:

- Location Name
- Tank Capacity
- Tank Scale
- Fuel Type
- Branch

6. Scroll down to find “Location Information”. Enter the details of the tank’s location. If you want to add extra information, use the “Custom Fields” section at the bottom. When done, tap the right arrow at the bottom of the screen.

**Tank Setup 6.**

Tank Alerts Geometry Reporting Finalize

Choose a template

Location Information

Address  
1940 Ridgeview Rd

City  
Blair

State  
NE

Zip Code  
68008

Time Zone  
Central Time

WESROC.NET AN ANOVA SOLUTION

**Alert Setup 7.**

Tank Alerts Geometry Reporting Finalize

Threshold Alerts

Enable System Alarms

Tank Warning 30

Tank Critical 15

Not Reporting 48

Draw Rate 10

No Level Change

Unplugged Alarm

Battery Low 80

Low Temperature -50

WESROC.NET AN ANOVA SOLUTION

7. Set the alarm thresholds by entering the desired values and making sure the alarm option is turned on.

8. To choose who receives the alerts, scroll down to “Email Setup”.

**Alert Setup 8.**

Tank Alerts Geometry Reporting Finalize

Email Setup

Email Subject  
Instant Alert - Anova 415 1223787

ID Message  
ID Message

Customer Email Addresses  
Customer Email Addresses (one per line)

Company Email Addresses  
Company Email Addresses (one per line)

WESROC.NET AN ANOVA SOLUTION

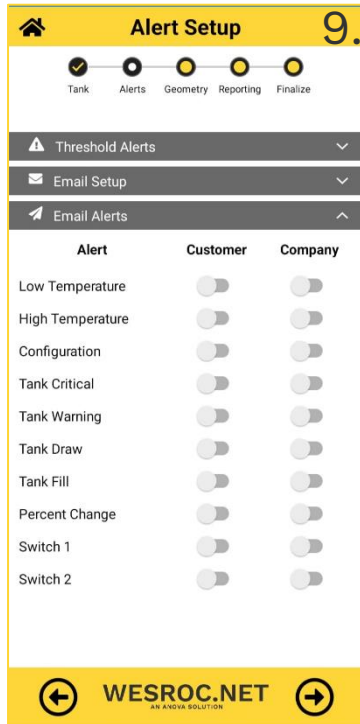

9. To customize which alerts each person receives, go to “Email Alerts” and enable the relevant options.

When finished, tap the right arrow at the bottom.

> **Note:** This setup is for R3D only. You do not need to enter tank dimensions, open air reading, or sensor offset.

10. The next screen shows the communication frequency. This can’t be changed in the app, only on the website. Tap the right arrow when done.

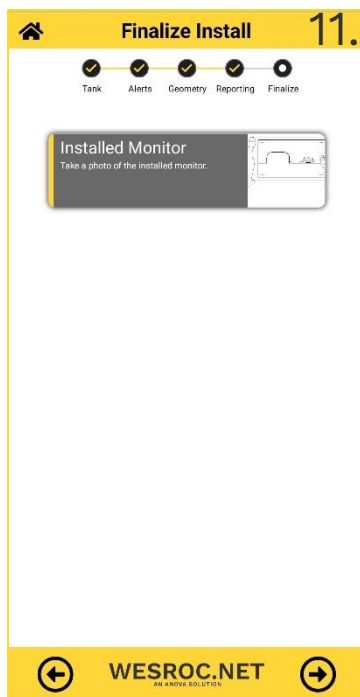
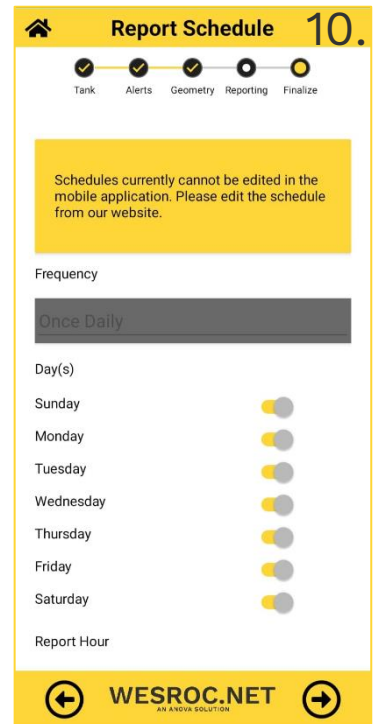

11. To complete the installation, you can add a photo of the tank. You can either take a new photo or choose one from your gallery.

12. Once the installation is complete, the screen will show “Configuration Complete” along with the latest readings.

